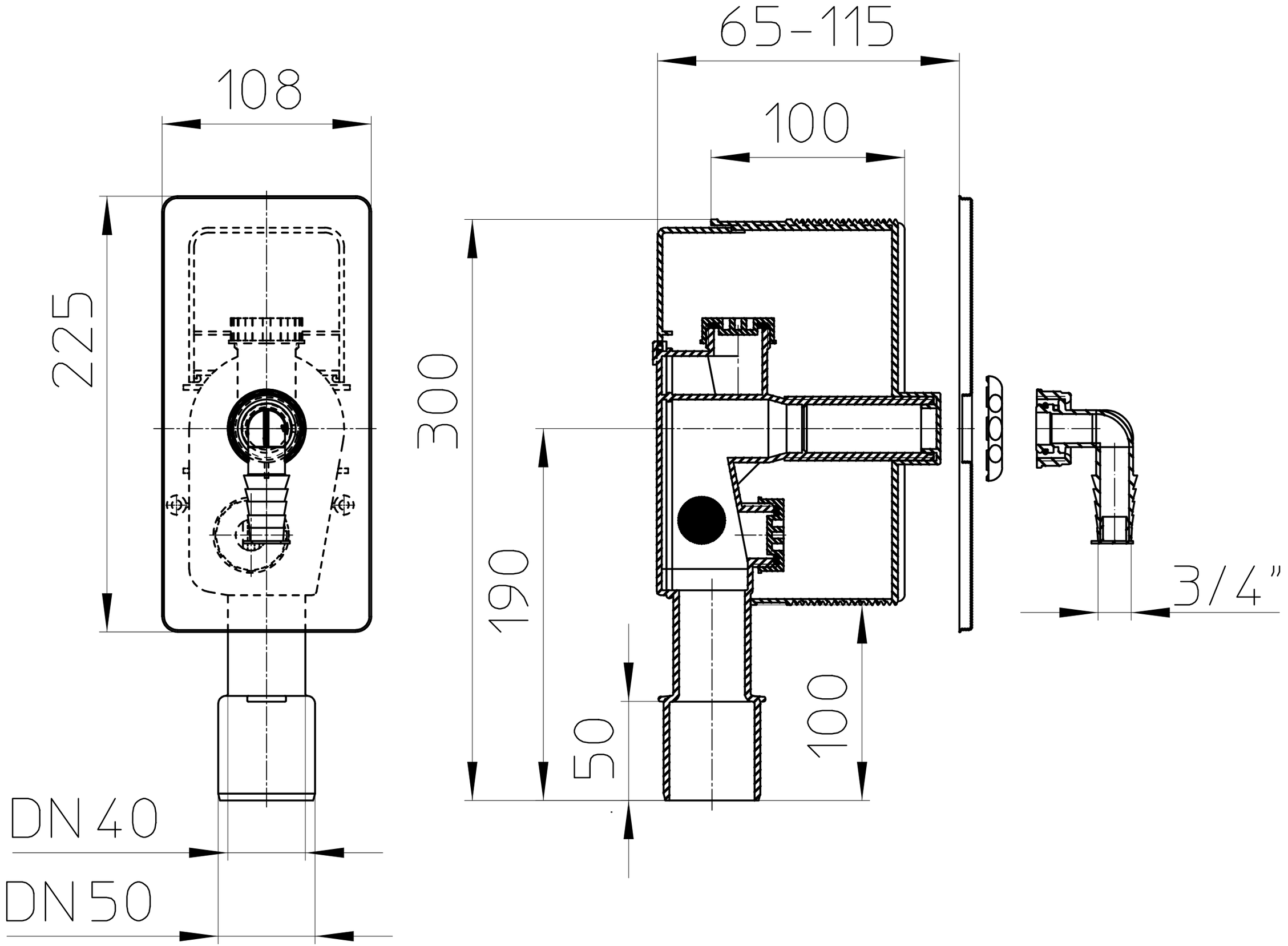
108
225
DN40
DN50
65-115
100
300
190
50
100
3/4"